SOP-PROJECT CLOSURE

[CONFIDENTIAL]
[UTTHUNGA]
[IndiQube, South Summit, South End Rd, Vijayarangam Layout, Bengaluru, Karnataka 560004]

Contents

1 Purpose 4
2 Scope 4
3 Abbreviations 4
4 Terms and Definitions 4
5 Responsibilities 4
6 RACI 4
7 SIPOC 4
8 Overall Process Flow Chart 5
9 Process Description 6
10 Information Security requirements 7
11 References 7
12 Annexures 8
13 Forms 8

CHANGE HISTORY

SL. No.	Document Version No.	Change Description	Reason For change	Prepared By & Date	Reviewed By & Date	Approved By & Date
01	Issue B Version 0.1	Draft	Implementation of the Integrated Management System	Sushmitha S 04/July/22		
02	Issue B Version 1.0	Revised the Document to suit the requirements for implementation of the integrated management system	Implementation of the Integrated Management System		Megha K 06/July/22	Rama G 08/July/22
03	Issue B Version 1.1	Refer 9.1(2.3) - Case Study concept updated		Anitha N 7-Nov-23	Santosh V 8-Nov-23	Santosh V 8-Nov-23
04	Issue B Version 1.2	Document formatting done as per document guidelines		Shareef 20-Dec-24	Anitha N 23-Apr-24	Santosh V 31-Dec-24
05	Issue B Version 1.3	Updated section 9.1 b. Project Data Consolidation	Case study expections	Anitha N 25-Jun-25	Santosh V 25-Jun-25	Sanmangala MS 10-Jul-25
6	Issue C Version 1.0	Review of document	New version update of IMS	Anitha N 01-Aug-25	Santosh V 08-Aug-25	Sanmangala MS 14-Aug-25

This section describes the details of changes that have resulted in the current document.

1 Purpose

To establish, document and maintain procedure for formally terminate all the activities of a project and take it closure.

2 Scope

This applies to all the projects executed by Utthunga Technologies.

3 Abbreviations

- PM: Project Manager
- SA: System Administration

4 Terms and Definitions

- NIL.

5 Responsibilities

- Ensure the scope of work required for the specific release is completed.
- Communicate to client or on site/offshore team members.
- Ensure customer satisfaction.
- Terminate all access requirements post project completion.

6 RACI

Process	Responsible	Accountable	Consulted	Informed
Project Closure	Project Team Members	Function Head	ISG	Customer / Top Management

7 SIPOC

Supplier	Input	Process and Control		Output	Customer
		Process	Control		
Project	Project Delivery	Project Closure	Project Closure checklist	Project Delivery, Archival of project related items, Resources releasing, Contract closure	Customer

8 Overall Process Flow Chart

a) Project Closure

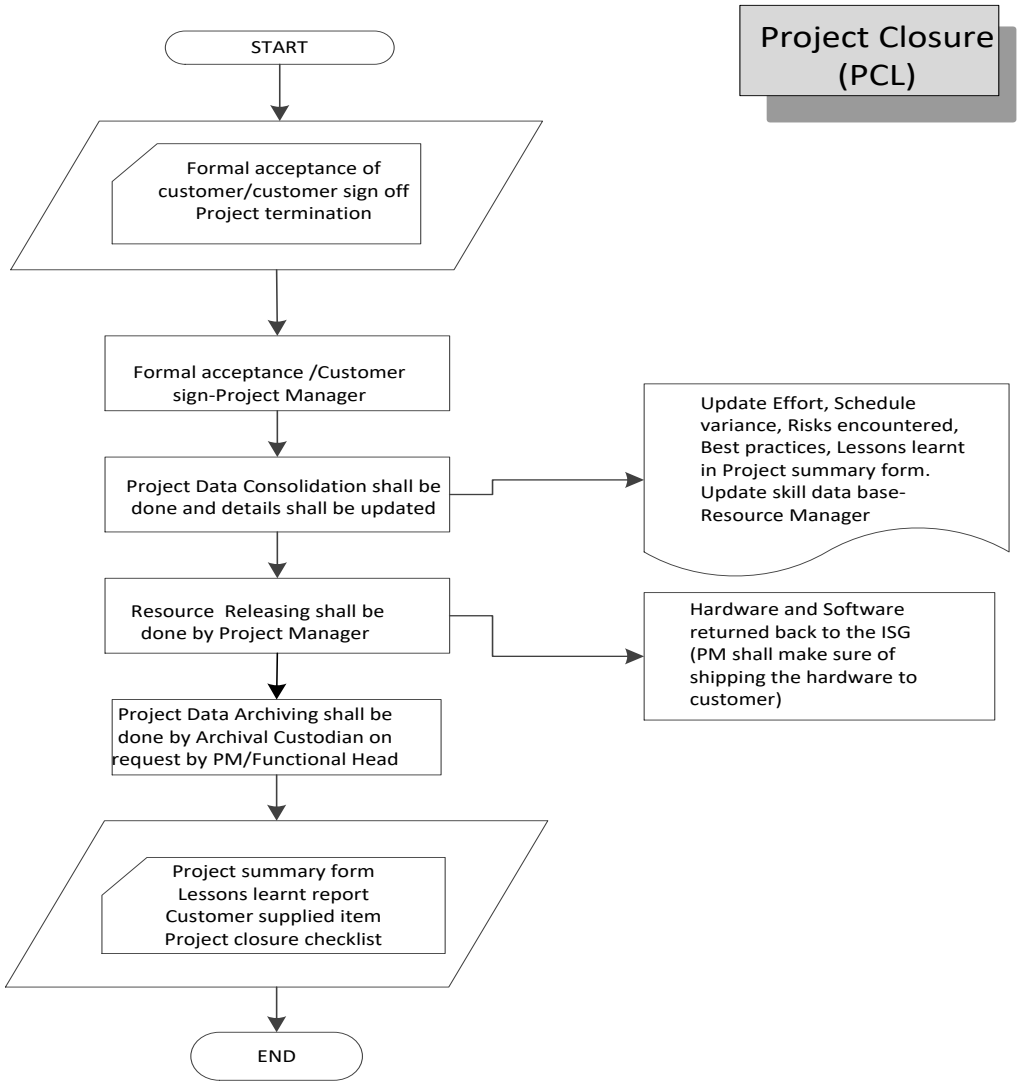

9 Process Description

9.1 Project Closure

a. General

- Project Manager is responsible to close the project contract, legal documents and supporting documents.
- Project Manager or concerned person is responsible for getting the formal acceptance / project summary form from the customer.
- In case of force termination of a project, Head-Sales and Marketing, Function Head, Legal department shall review the contract and legal documents for its impact and justification shall be provided for the same. Root Cause Analysis shall be performed, and the report shall be stored as part of project closure records.

b. Project Data Consolidation

- All the project details like effort variance, schedule variance, risks encountered, best practices etc. should be clearly documented in the Project Summary form.
- Lessons learnt should be documented in Lessons_Learnt_Report and the same should be submitted to Quality department.
- Delivery manager along with quality team shall determine of whether the project is qualified for a case study and will assess it based on the criteria outlined below.
    - Project that faced technical, organizational, or business challenges that make it interesting to study and learn from.
    - Project that met Organizational goals and delivered exceptionally.
    - Projects which aim to address broader issues or contexts from different domains, industries, or technologies, exceptional project management which can enhance its applicability if made a case study.
    - Project that is practical to study given the available resources, such as time, budget, and access to information.
    - The project's scope and Size. It may be a large-scale project involving multiple teams or a smaller project with specific characteristics.
- BU head approval shall be obtained if the case study is required.
- Case study is not required for Process Engineering when the Project effort is less than 500 person hours.
- Case study shall be created without disclosing any customer details or confidential details and will be published in knowledge repository.

c. Resource Release

- The Hardware and Software shall be returned to the IT Support department for further actions.
- Team members shall be released and shall intimate to Resource Management about their updated skill sets.
- Resource Release shall be informed to respective groups.

d. Project Data Archiving

- Data archiving activities shall be performed as defined in Backup, Security and Archival Process. The data archival is done as per the following procedure.
- The Function Head / PM shall request Archival Custodian or SA by raising Archival Request Form to archive the project.
- The PM shall inform Archival Custodian or SA of all the project items to be archived.
- The Archival Custodian or SA shall maintain all the archival items in a remote and sage location (alternate location) to prevent damage and deterioration.
- PM shall be responsible to get a confirmation to send or retain customer supplied material.

10 Information Security requirements

- Secure access (deregistration) to various applications, Project portals
- Ensure data privacy, confidentiality and IP requirements are clearly specific in the contract.
- Information Security requirements in contract are clearly met.
- Compliance requirements based on different geographies are adhered in projects.
- Confidentiality of information and project details is maintained by the team.
- Archiving and back up of data as per contractual obligations

11 References

- ISO 9001 Clauses 8.1, 8.3, 8.5, 8.6, 8.7
- ISO 27001 Clauses 8.1, Controls A.6, A.9, A.10, A.14
- ISMS Control Policies
- Customer Feedback (CFP)-UT/PS/CFP/SOP
- Review Process (RVP)-UT/PS/RVP/SOP
- Control of Non-Conforming Product (CNP)-UT/PS/CNP/SOP
- Configuration Management (CMP)-UT/PS/CMP/SOP
- Design (DSP)-UT/SD/DSP/SOP

- Coding (CDP)-UT/SD/CDP/SOP
- Release, Replication, Delivery, and Installation (RRD)-UT/SD/RRD/SOP
- Testing, Validation and Acceptance (TVA)-UT/SD/TVA/SOP
- Requirements Specification (RSP)-UT/SD/RSP/SOP
- Product Integration (PIN)-UT/SD/PIN/SOP
- Measurement, Analysis, and Improvement (MAI)-UT/IM/MAI/SOP
- Externally Provided Property-UT/IM/EPP/SOP

12 Annexures

- NIL

13 Forms

- Project Closure Workbook UT/PM/PCP/TMP/01